

INFO	NAME	ID	YEAR OF BIRTH	STUDY DATE
	icobrain ep	ICO-ID	1991	2020-02-02

QC	STATUS	REMARKS
	Approved	No remarks.

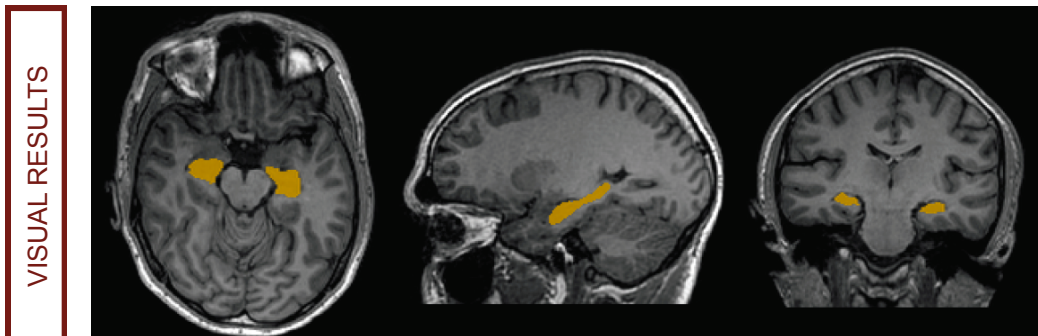

BRAIN VOLUMES

	Total hippocampi	Right hippocampus	Left hippocampus
Volume	9.4 ml*	4.5 ml*	4.9 ml*
Normal range	7.8 - 10.7 ml*	3.8 - 5.5 ml*	3.8 - 5.3 ml*
Normative percentile	58.9	26.3	88.1

\* Displayed brain volumes are scaled for head size. The scaling factor for this patient is 0.67.

Hippocampus asymmetry index

Asymmetry index	-9%
Normal range	-11.4 - 18.8%
Normative percentile	2.6

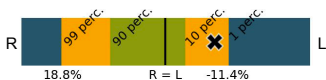

Juxtacortical FLAIR white matter hyperintensities

Volume	0.00 ml
--------	---------