

INFO	NAME	ID	YEAR OF BIRTH	MRI DATE
	icobrain dm	ICO-ID	1940	2018-06-22
QC	STATUS		REMARKS	
	Approved		No remarks.	

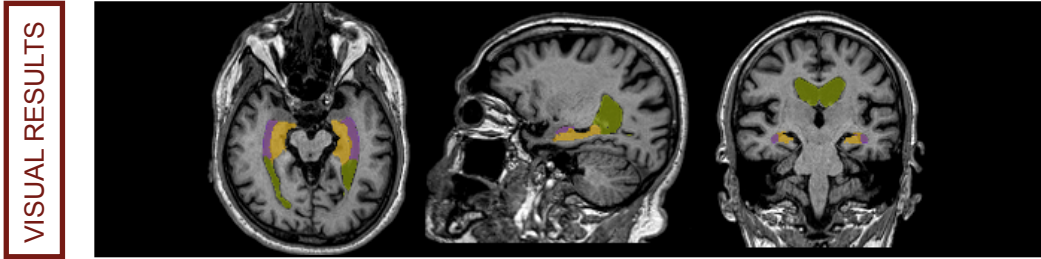

	Whole brain [WB]	Lateral ventricles [LV]	LV/WB percentage
Volume	1302 ml*	75 ml*	5.8 %
Normal range	1267 - 1568 ml*	13 - 95 ml*	0.9 - 7.1 %
Normative percentile	3.7	90.2	93.1

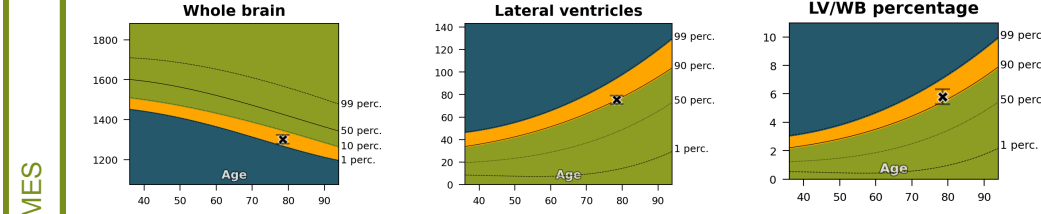

	Hippocampi [HC]	Inferior [ILV]	ILV/HC percentage
Volume	7.8 ml*	4.86 ml*	59.7 %
Normal range	8.5 - 12.2 ml*	0.4 - 3.6 ml*	3.6 - 38.9 ml*
Normative percentile	< 1	> 99	> 99

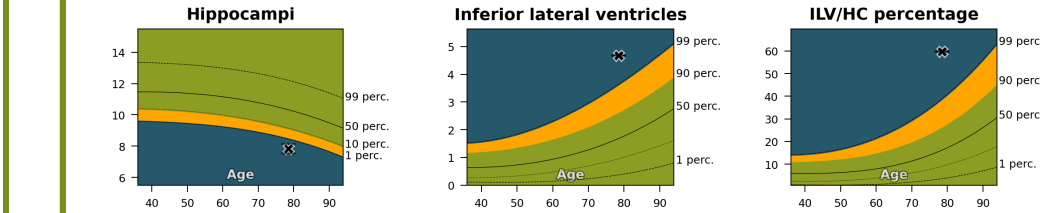

* Displayed brain volumes are scaled for head size. The scaling factor for this patient is 0.75.

INFO	NAME	ID	YEAR OF BIRTH	MRI DATE
	icobrain dm	ICO-ID	1940	2018-06-22

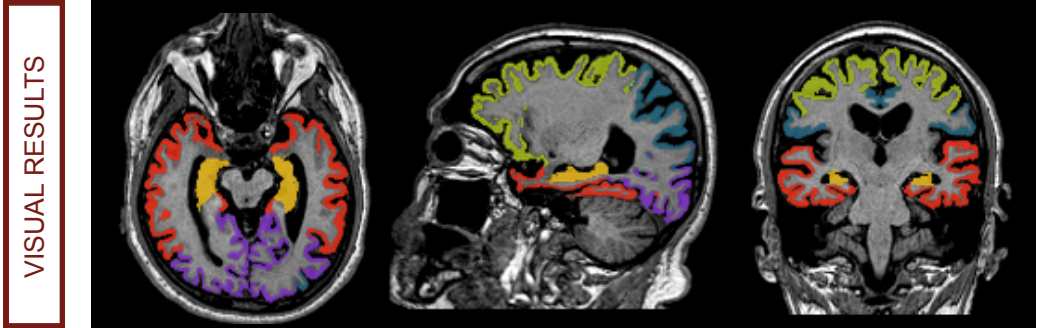

	Frontal cortex	Parietal cortex	Temporal cortex	Occipital cortex	Hippocampi
Volume*	172 ml	117 ml	113 ml	50 ml	7.8 ml
Normal range	172 - 232 ml	107 - 160 ml	112 - 151 ml	50 - 73 ml	8.5 - 12.2 ml
Normative percentile	< 1	9	1	< 1	< 1
Asymmetry index**	-1 %	-1 %	-2 %	-4 %	6 %
Normal range	-18 - 20 %	-20 - 25 %	-18 - 20 %	-23 - 31 %	-17.3 - 43.9 %
Normative percentile	54.5	28.3	30.1	22.8	40.2

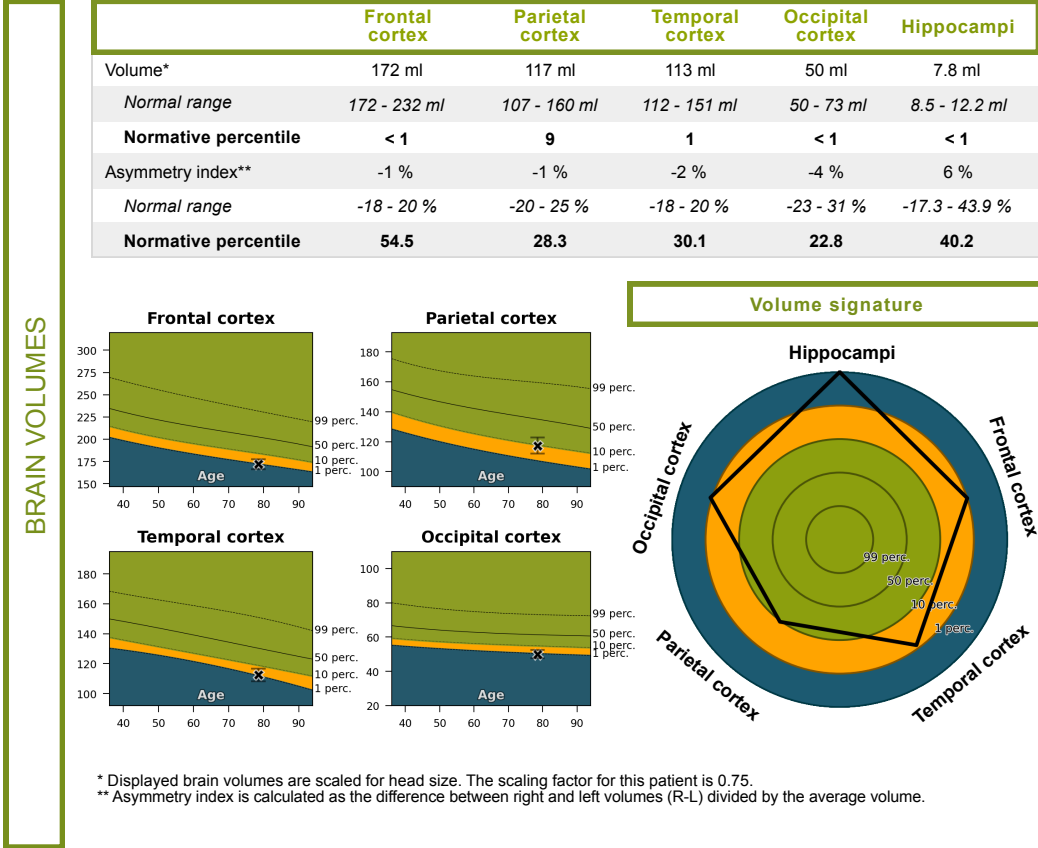

* Displayed brain volumes are scaled for head size. The scaling factor for this patient is 0.75.
 ** Asymmetry index is calculated as the difference between right and left volumes (R-L) divided by the average volume.